

FRONT ELEVATION

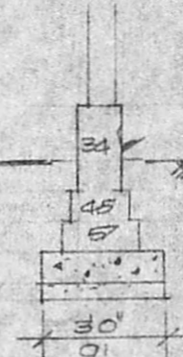

TYPICAL FOUNDATION

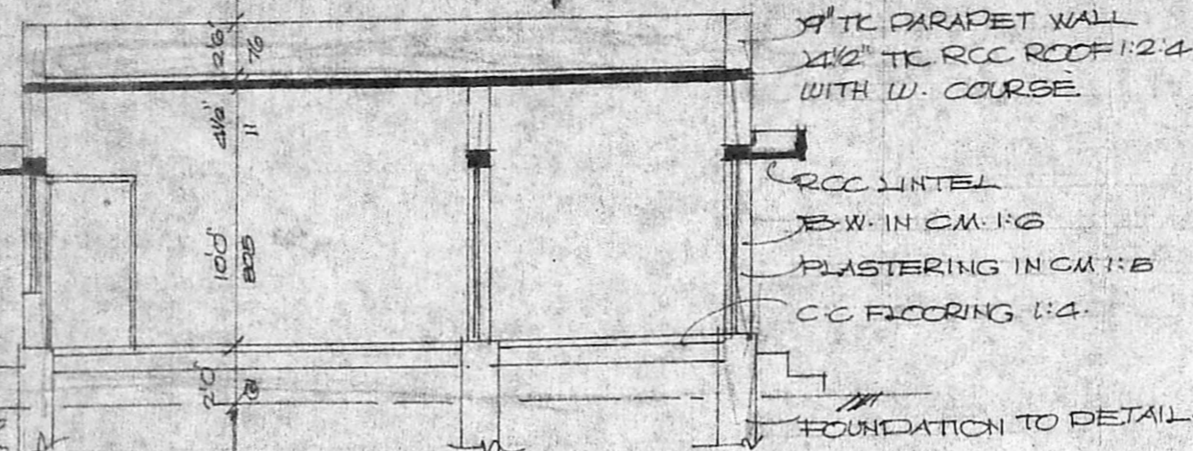

SECTION A-B

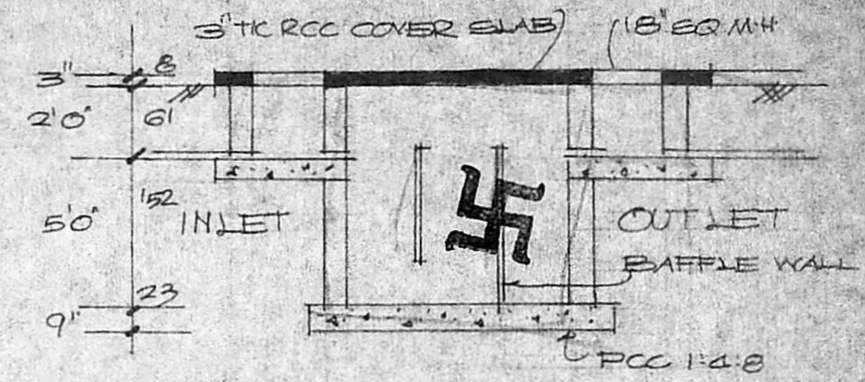

DETAIL OF SEPTIC TANK

SCHEDULE OF JOINERY

D DOOR	33' x 70'	100 x 210
D DOOR	26' x 70'	76 x 210
D DOOR	40' x 66'	122 x 200
W WINDOW	50' x 46'	137 x 137
W WINDOW	30' x 46'	91 x 137
V VENTILATOR	30' x 20'	91 x 61

STATEMENT OF AREA

PLOT AREA	2880 sqft
EXG GROUND FLOOR AREA	143 sqft
PRO GROUND FLOOR AREA	1496
TOTAL PLINTH AREA	1639

SCALE 1" = 1'80" 1:100

PROPOSED DWELLING HOUSE IN PLOT No. 2, S.No. 149, T.S. No. 43/9, BLOCK No. 16, SOMU GRAMANI NAGAR, CORPORATION OF MADRAS FOR Mr. G. GOPALAKRISHNAN

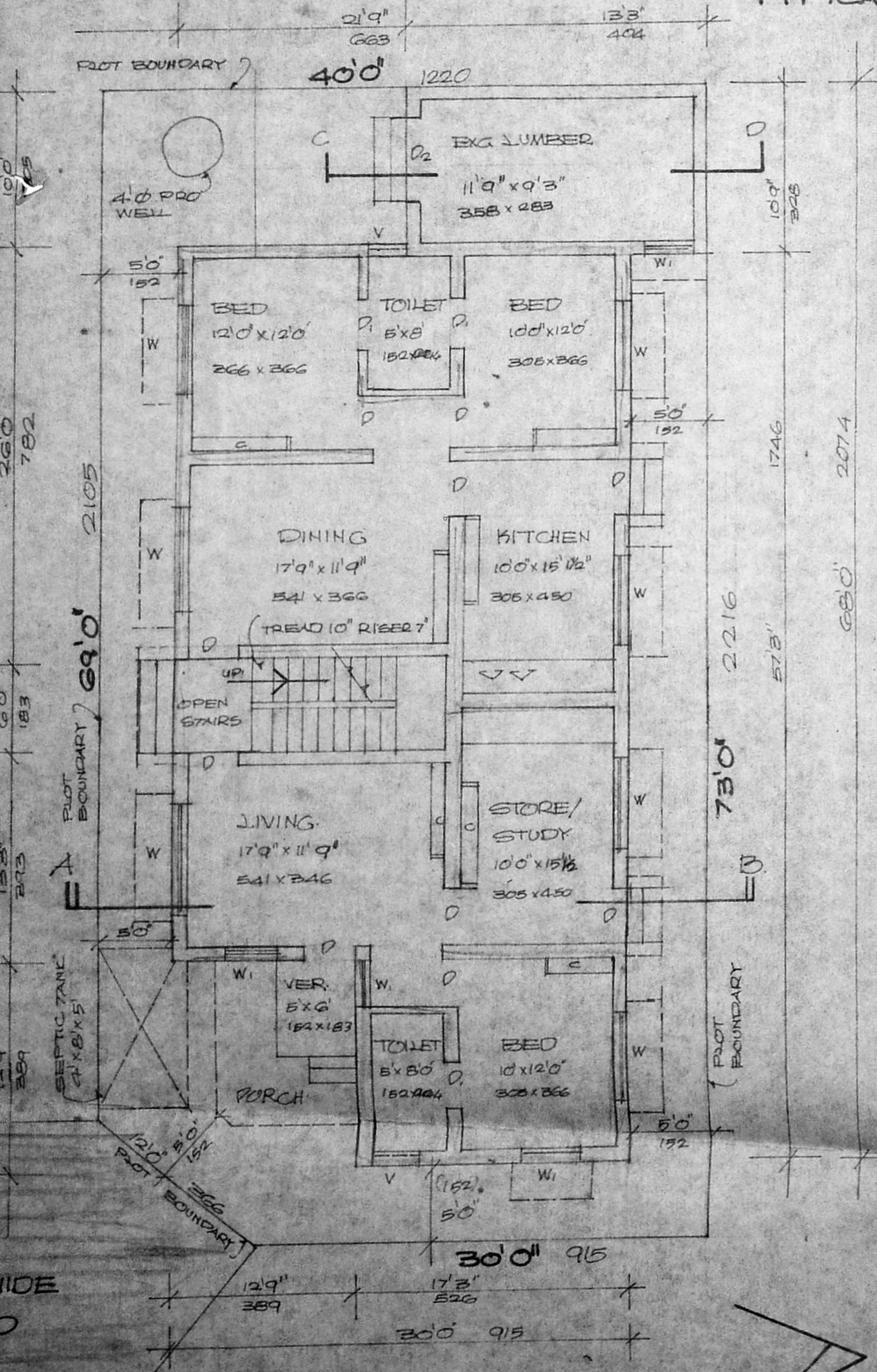

GROUND FLOOR PLAN IN SITE

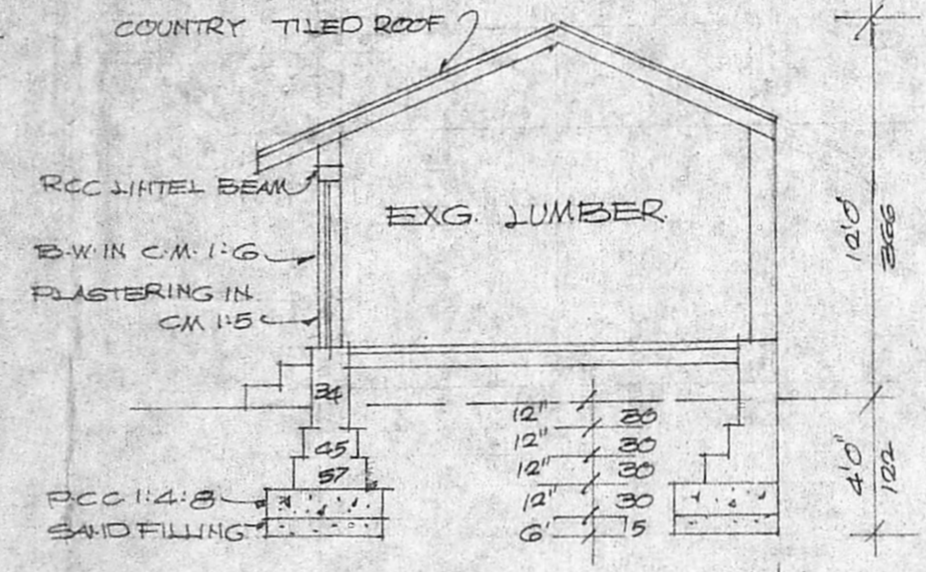

SECTION CD

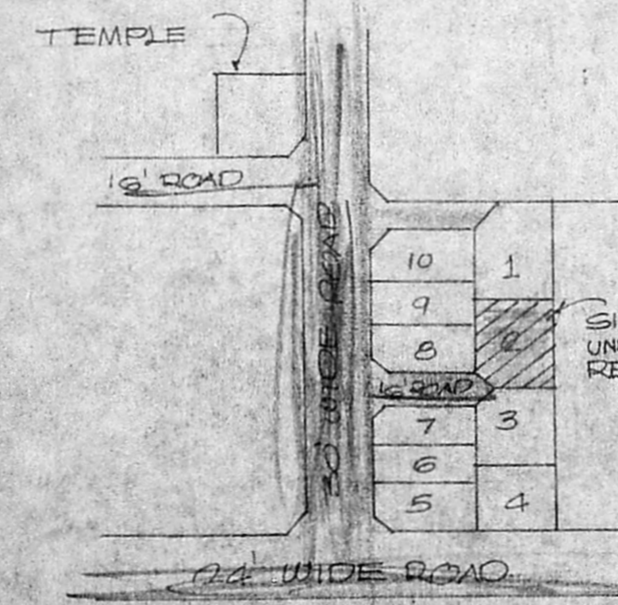

SITE LOCATION PLAN

Planning Permit No. A/23481/2021

APPROVED

SUBJECT TO THE CONDITIONS IN THIS OFFICE LETTER.

No. 28/2728092 Date 1/3/23

FOR MEMBER SECRETARY
MADRAS METROPOLITAN DEVELOPMENT AUTHORITY
MADRAS 600 008.

OWNER

[Signature]

V. BALASUBRAMANI, B.Arch., M.C.A., ARCHITECT
Licenced Surveyor Regd. No. R. A. 161
CORPORATION OF MADRAS
No. 3, Paper Mills Road, First Floor,
NEAR PERAMBUR CHURCH, MADRAS-600 017

ENGINEER